Rule Change For An Increase in Wheat Seeding

The U. S. Department of Agriculture today outlined general provisions of recent legislation permitting farmers whose wheat acreage allotment is less than 30 acres to grow up to 30 acres of wheat for use exclusively on the farm where produced. The new provision will apply only to 1958 and future crops and does not apply to the 1957 and prior wheat crops.

Another provision contained in this law provides that no acreage needed to wheat for harvest as grain in 1958 or thereafter in excess of the wheat acreage allotment on any farm, regardless of the size of the wheat allotment, shall be considered in establishing future state, county, or farm acreage allotments.

The revision in farm law relating to acreage allotments and marketing quotas will enable a livestock and poultry producer who has a small allotment or no allotment to increase his wheat production in 1958 and thereafter and not be liable for marketing quota penalties.

A number of limitations are placed on the production and use of wheat under the new provision. Producers, to be eligible to grow up to the 30 acres without penalty, for the 1958 crop, must sign an application prior to planting time on the farm, or October 15, 1957, whichever is later, and the application must be approved by the county Agricultural Stabilization and Conservation committees. These applications will be available in ASC county offices soon.

The application, which will set forth the conditions of the program, must show the intended disposition of the wheat. An application may be cancelled at any time at the producer's request but marketing quota provisions will then apply.

If the producer signs up for the feed wheat exemption provision, under the law the entire crop of wheat must be used on the farm where produced for seed, human food, or livestock and poultry feed. Not more than 30 acres of wheat may be grown on the farm, and none of the wheat may be sold, bartered, or exchanged, nor will it be eligible for price support.

The livestock or poultry fed must be owned by the producer, or subsequent owner or operator of the farm. It may not be removed to another farm for any purpose.

If the wheat is to be ground into feed or flour at a mill, all of the processed product and by-products must be returned to the farm. The producer may not pay for the service of grinding by giving the by-products or any of the grain to the mill.

The 30-acre limit does not apply to farms operated by and as a part of state or county institutions or religious or charitable institutions, provided an application has been signed. However, the use restrictions apply fully to these organizations.

No marketing card will be issued for farms covered by the feed wheat exemption provision since none of the wheat from such farms may be sold. If the conditions on which the exemption is granted are violater, the exemption becomes null and void and the producer will be subject to penalties under wheat marketing quota regulations.

Producers who participate in this program must maintain adequate records of the disposition of the crop of wheat produced on the farm and of any other wheat acquired and used on the farm. A disposition report of the 1958 crop must be filed with the county ASC office not later than September 1, 1959.

Producers who participate in this program for the 1958 crop of wheat will not be eligible to vote in a referendum on 1959 wheat marketing quotas, if quotas are proclaimed.

The Pentagon will introduce proficiency pay plan.

School and college enrollments expected to set record.

Russia is bidding for commercial airline agreement with the United States.

A committee of nutritionists brought in a verdict of "not proven" to the question whether eating fats hardens the arteries.

Dial 2811 with Personals.

The Navy has announced it will drop 18,000 civilians from its payrolls. The cut amounts to about 4.6 per cent of the Navy's current civilian work force.

Attend football game here Friday!

Childproof Floors This Fall

In your fall housecleaning schedule, list floors that lead directly to the outdoors and other linoleum or tile floors for special childproofing to protect them from fall weather wear, and more hours of indoor living.

Childproofing is a simple wash and wax routine that keeps floors bright. Clean floors thoroughly before waxing. Use a floor wax which combines water-repellent and scuff-resistant qualities. One new type for childproofing all floors is a self-polishing floor wax made with vinyl. This new wax combines brightness with better-than-ever water-repellency and scuff-resistance.

You'll find childproofing protects floors from adult track-ins, too, as flower bulbs are toted from garden to storage and summer things make way for cold weather living.

HEALTH NEWS

Vigorous, outdoor exercise is good for a healty body. It flushes the lungs and fills them with fresh, clean, air, stimulates the circulation and rests the mind. A brisk walk around the block costs nothing, yet can do more for yourr general health than costly medicine.

All of us, who are physically able to, should indulge in some form of outdoor exercise each day. This will help all parts of your body to function better. The ladies will be interested to know that regular exercise in the fresh air will keep you younger and more vital-looking.

Proper exercise will greatly help the problem of elimination some older people suffer from. Nervous tensions and insomnia can be relieved by exercise. Figure-conscious people say that exercise is important to keep the proper distribution of weight over the body frame, even when you carefully watch your diet.

Even with a busy schedule, you can, if you really want to, work in a brisk walk each day. Harry Truman, when he was President, made it a point to walk to his office each morning.

If you have a real figure problem you may want to take one or two special exercises to correct it. From time to time exercise patterns are printed in magazines and newspapers. These tell you how to deal with buldging hips, too fat waistlines, etc. These exercises if followed, as directed, will not make you into a dream overnight, but they will improve your figure and keep it from going downhill.

U. S. golfers retain Walker Cup laurels.

KNOW THE WEATHER

By E. H. Sims

Why does the altitude of an airport affect the length of a runway required to take-off and land commercial airliners? Does the season of the year also affect the length of the runway needed?

The altitude of an airport is all-portant in determining how much runway a fully-loaded aircraft requires for take-off. The air is thinner as elevation rises, and an aircraft taking off in Denver, for example, needs a longer take-off run than one taking off in Washington, D. C. (elevation near sea level).

Not only is the thin air harder to "bite" into with propellors, to gain thrust, but the density of it also affects the lift above the airfoil (wing.) The wing of an aircraft gets most of its lift from the vacuum created above it, not from the bottom surface gliding upward on the air.

In summer, when the air is sometimes very thin, take-off requires a longer runway than in heavier air at other times of the year. Therefore, if you find yourself at an airport, five or six thousand feet above sea level, in the dead of summer, expect a long take-off run, especially if there is little wind.

NEWS FROM HOLLYWOOD

Practically all of the movie stars will be appearing on television this season. Frank Sinatra has ten half-hour shows for ABC already in the film can. His first show, however, will be live—a one hour show from Hollywood, October 8th.

Dial 2811 with Personals.

Subscription rate: $2.00 a year; payable in advance.

DARKLEAF

(Continued from

a deal table; he was uniform, "without one stars worn on the point of his collar"; a sash around his waist and a left hip, with its hilt hanging less than 18" (inches) below; buckskin gauntlets beneath his belt; knee length boots "made of silk"; and spurs.

The only photograph showing a sash was taken or early 1864 in Fort Vannerson. He was pictured with an embroidered photographic tighter uniform and sash, but without gloves, and this has been left in 1863 by Frank Robertist, at Lexington, Va., table in the portrait hat, uniform and sash told the artist that he ordered wearing the sash you see here in examination of both photographs shows that the sashes are the same.

Exactly thirty years after his surrender, a large gathering of Union veterans viewed by Colonel Ulysses S. Grant, Lee's aide, who was chief at Appomattox, pictured here with a Confederate tail Nast or Matthew Brady have overlooked.

(Milton F. Perry, Curator, (West Point Museum)

In Need of

- ENVELOPES
- HANDBILLS
- BUSINESS FORMS
- PROGRAMS
- BOOKLETS
- CARDS
- DODGERS
- TABULATED FORMS
- GENERAL JOB PRINTING
- LETTERHEADS

?

Then see

The Times-Virginian

Open House Celebration

Introducing

Mike Hudson

AS THE NEW OPERATOR

OF

Hudson's Esso Servicenter

PHONE 88 51 APPOMATTOX, VA.

Fri. - Sat. Sept. 20-21

MUSIC • REFRESHMENTS • SURPRISES

Bring The Kids Out To See The ESSO CLOWN — Check Our Open House Bargains On ATLAS TIRES And BATTERIES —.

Free: Virginia State Bird & Flower Frosted Ice Tea Glasses and a Verified Esso Lubrication with change of oil. Coupon good until Dec. 30, with purchase of 9 or more gallons of gasoline.

At Hudson's Esso Servicenter

Route 460, Appomattox, Va. *(FORMERLY — NED LeGRANDE)*

lin

Sept. 17.- Dr. and Mrs. mon and children, of ended in the home of Mrs. J. H. Anderson

gests in the home of Ford and Mrs. H. M. and Mr. and Mrs. F. E. children, of Fred- and Mr. and Mrs. W. Lynchburg.

Lee Richardson, of pent the week-end at re.

Dalton, of Arlington several weeks with her and Mrs. C. W. Slay-

Mrs. C. M. Guthery, of were week-end visitors in Mr. and Mrs. E. B.

Richardson and Mrs. son visited their broth- Cleveland Fore, at the pital last week. They panied by Mrs. J. M.

who entered Longwood ville, this week were Garrett, Joan Price,

WELL DRIVE-IN THEATRE

dies for Sundays — dusk. Come anytime and see a complete program.

SAT., - SEPT. 20, 21

rd Widmark in CLASH" — Also — Walks Among Us'

SUN., - SEPT. 22, 23

lan Ladd in BIG LAND"

WED., THURS., — T. 24, 25, 26.

nd & Grace Kelly in M FOR MURDER"

THEATRE

SAT., - SEPT. 20, 21

y - Robert Mitchum in HE RED PONY

Reda St. John and Janice Ruth McClenny.

Mrs. Edward Wilson, of Richmond was a week-end visitor int he home of Mr. and Mrs. E. N. Cunningham.

Mr. and Mrs. Herman Wingfield and Miss Ann Terry, of Richmond, were week-end guests in the home of Mrs. H. T. Terry.

R. S. Baldwin, Tommy Ligon and R. E. McClenny, Jr. left this week for Blacksburg, to renew their studies at V. P. I.

Rocks

Rocks, Sept. 16.- Is was quite warm here last week.

Mrs. Robert Roach accompanied her daughter, Mrs. Glenn McIntosh and Teresa and Mrs. R. H. Wooldridge to Pamrville recently to see the former's brother, Richard Inge and his family.

Rev. Joseph Darden had charge of the prayer service here on Tuesday night.

Miss Bernice Harvey, of Appomattox is spending awhile with Mrs. M. H. Marks.

Mrs. J. P. Ransone, Jr. and son, Jack, of Norfolk, were over-night guests of the former's mother, Mrs. D. R. Inge Wednesday night.

Mrs. D. R. Inge accompanied her daughter, Mrs. J. P. Ransone, Jr. and son, Jack to Norfolk Thursday, where she will visit for awhile.

Rev. and Mrs. Joseph R. Darden attended the Regional Sunday School meeting in Lynchburg at the Rivermont Church last Thursday.

Mrs. Allen Franklin and baby, Sheila Jo returned home from the hospital Friday.

Mrs. Jennie Almond received word that her son, Joe, had arrived safely in Germany, and is getting along real well.

Mr. and Mrs. Harry Ranson and family were visiting in Lynchburg Sunday.

Mrs. D. L. O'Brien and Mrs. Carl Shelton were at Pamplin awhile Sunday afternoon late.

Mrs. Clara Garrett, of Evergreen spent the week-end with her daughter, Mrs. Toby Inge.

Cassie Baldwin spent Saturday with her aunt, Mrs. George Carter, of near Sheppards.

The Rev. and Mrs. Joseph R. Darden were dinner guests of Mr. and Mrs. Jim Frank Ranson and family and Mrs. W. F. Ranson Sunday.

Miss Louise Ranson will enter Phillips Business School in Lynchburg Monday.

University of Richomnd handily defeats East Carolina State in football opener.

SPENCER Rexall DRUGS

GOOD HEALTH TO ALL FROM REXALL

Hixburg

Hixburg, Sept. 17.- Dr. Clyde G. O'Brien's patients in this community are greatly pleased to know that Dr. O'Brien is making a rapid recovery.

Mrs. W. B. Ford and Mrs. H. M. Marshall, of Pamplin visited Miss Maggie Hix on Wednesday.

Mr. and Mrs. Lloyd (Pete) Baldwin moved from Hixburg to Pamplin last week.

The choosing and hanging of pictures were topics discussed when the Pamplin Home Demonstration Club met in the home of Mrs. Bernard Anderson in Appomattox on Tuesday evening. Large pictures are most popular.

Watkins McPhillips, now of Richmond, formerly of Hixburg, knocked down and robbed of $46.00 by two young white men, at a parking lot on Fourth and Franklin Sts., on Thursday at 12:30 A. M. He was returning from an accountant's meeting and was about to enter his car. The back of his head was cut, making a minor injury.

Spout Spring

Spout Spring, Sept. 18.- Mrs. Shearer Robertson has returned home from the Virginia Baptist Hospital, after undergoing an operation Saturday.

Mr. and Mrs. Clarence Ellet are the proud parents of ababy girl, Ann Barton. Mrs. Eflet is the former Miss Annie Torrence.

Mrs. H. A. Torrence is spending several days in the home of Mrs. Shearer Robertson.

Mr. and Mrs. Ernest Burford, of Roanoke visited her sister, Mrs. H. A. Torrence last week.

Mrs. Lawrence Callahan, of Roanoke spent last Thursday night with Mr. and Mrs. Shearer Robertson.

Mr. and Mrs. Theodore Carson, of Altavista and Mr. and Mrs. Buck Baley and Linda, of Lynchburg, spent several days last week with Mr. and Mrs. W. H. Robertson.

"THE COMMON GLORY" SUBJECT FOR SERMON

Williamsburg, Sept. 16.- "The Common Glory" — long noted as an outdoor drama — yesterday moved into a Michigan pulpit.

Rev. Harry G. Kellogg, of Ann Harbor, informed the show's producers, "It inspired me so much that I have written a patriotic sermon using the name of your great drama for my theme."

In addition, Rev. Kellog has sent a copy of his sermon to the Valley Forge Freedom Foundation "for their consideration." Recently the traveling minister, who saw "The Common Glory" last month, won an award for another sermon entitled "The Eternal Spring" — and inspired by Florida's Silver Springs.

The new drama-inspired sermon was delivered yesterday morning from the pulpit of the First Congregational Church in Hudson, Michigan.

Although "The Common Glory" closed its 11th season here September 1, its afternoon companion-drama, "The Founders" will continue performances through October 19.

The State Department has announced that, on a strictly limited basis, travel by United States citizens to Bulgaria would be allowed for the first time in seven years.

NOW! You Can Finance Home Remodeling and Repair

LIKE Appliances and Other Items You NOW BUDGET

LOANS up to $2500.00

36 Months to Repay.

NO DOWN PAYMENT

LOW INTEREST RATE.

. . . want to modernize?

They certainly know their business. They helped me design, furnished the materials, put me in touch with a reliable contractor, and assisted in arranging financing for my new, modern kitchen.

CALL US FOR A FREE ESTIMATE OF COST FOR YOUR MODERNIZING PROJECT.

example

COST OF TITLE 1 LOANS TO THE BORROWER

Cost of improvements	Monthly payment on a 12-mo. loan	Monthly payment on a 24-mo. loan	Monthly payment on a 36-mo. loan
$100	$8.78	$4.59	$3.20
$200	17.55	9.18	6.39
$300	26.32	13.77	9.59
$400	35.09	18.36	12.78
$500	43.85	22.95	15.97
$600	52.54	27.54	19.17
$700	61.41	32.12	22.36
$800	70.18	36.71	25.56
$900	78.95	41.30	28.75
$1,000	87.72	45.89	31.94
$2,000	175.44	91.77	63.88
$2,500	219.30	114.71	79.85

WE CAN FURNISH YOU ALL NEEDED MATERIALS, AND LABOR IF DESIRED.

• • • • • •

WE CAN GIVE YOU NECESSARY FINANCING ASSISTANCE.

• • • • • •

COME IN TODAY FOR COMPLETE DETAILS —.

clip & mail

I am interested in the Following:

1. _____
2. _____
3. _____

Send a qualified Representive to Quote me; without Obligations.

SIGNED _____

ADDRESS _____

want to re-roof ...re-side?

Just pick up the phone and call us. We will be glad to examine your home and give you reliable advice on roofing and siding.

FREE ESTIMATES...MATERIALS...CONTRACTORS...FINANCING INFORMATION

want to do-it-yourself?

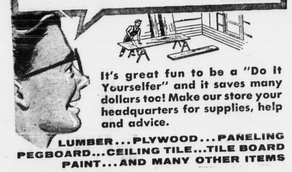

It's great fun to be a "Do It Yourselfer" and it saves many dollars too! Make our store your headquarters for supplies, help and advice.

LUMBER...PLYWOOD...PANELING PEGBOARD...CEILING TILE...TILE BOARD PAINT...AND MANY OTHER ITEMS

J. E. SEARS & CO., INC.

Dial 2891 Appomattox, Va. Dial 2-3409 Lynchburg, Va.

"EVERYTHING TO BUILD ANYTHING"

Manufacturers & Dealers in Building Material